Marine Rubber Fender for Boats and Docks

This rubber fender is designed for tugboats and pushboats in various ports. It provides impact protection for vessels and docks.

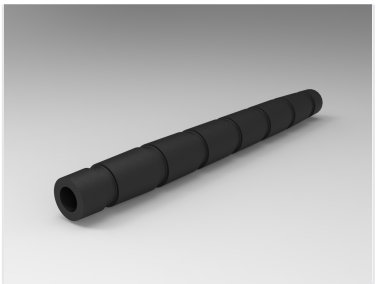

ADDITIONAL IMAGES

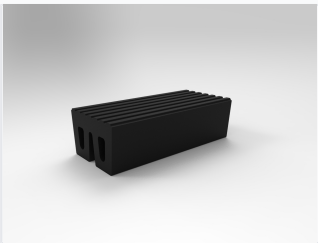

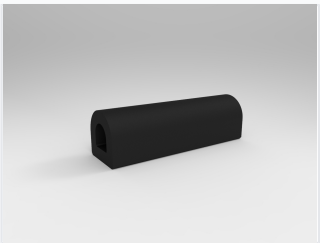

Product Overview

Marine Impact Protection

These high-quality marine rubber fenders are engineered to provide reliable impact absorption and protection for both vessels and docks. Designed for durability in harsh environments, they feature robust rubber construction that resists abrasion, seawater, and weathering. They are the ideal choice for ensuring safety during berthing operations in ports, harbors, and for a variety of tugboats and pushboats.

Technical Specifications

Material Performance

- High-grade durable rubber compound
- Excellent impact energy absorption
- Superior abrasion resistance
- Weather and seawater resistant

Suitable Applications	Tugboats, Pushboats, Commercial Docks, Port Infrastructure

Design Features

Design Options

Profile Type	Key Feature
Semi-circular	Hollow cavity for cushioning
Grooved	Enhanced grip and flexibility
Cylindrical	Segmented for energy absorption