Automotive Ignition Coil

This ignition coil ensures optimal spark delivery and efficient combustion. It features robust construction for durability and reliable operation in demanding automotive environments.

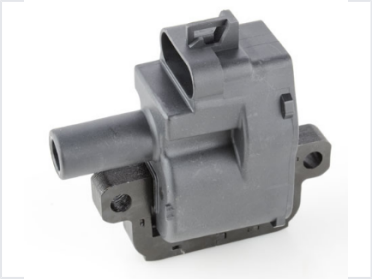

Product Overview

High-Performance Ignition Coil

This high-performance ignition coil is engineered for optimal spark delivery and efficient combustion in demanding automotive environments. Designed to meet or exceed OEM specifications, it ensures reliable operation, proper fit, and enhanced ignition energy. The robust construction contributes to improved engine performance, better fuel efficiency, and reduced emissions across a wide range of vehicle applications.

Technical Specifications

Connector Type	Male
Mounting Style	Bolt-on
Terminal Type	Blade

Performance Features

Key Benefits

- Enhanced ignition energy
- Improved engine performance
- Better fuel efficiency
- Reduced emissions
- OEM specification compliance